

PLAN SHOWING THE PROPOSED CONSTRUCTION OF BUILDING AT PLOT No-13 B, S. No 111/789 VASANTHAM NAGAR (FORMERLY ADHI KASHMI NAGAR), KOLATHUR, MADRAS - 99  
SCALE: 1"=8'0"

CORPORATION DIV-62.  
 SECURITY PLAN  
 A/17692/95  
 27/4/95

JOINERY SCHEDULE.

D	DOOR	3'3" x 7'0"	1.00 x 2.13
D <sub>1</sub>	"	3'0" x 7'0"	.91 x 2.13
D <sub>2</sub>	"	2'6" x 7'0"	.75 x 2.13
W	WINDOW	4'0" x 1'6"	1.22 x 1.37
W <sub>1</sub>	"	3'0" x 1'6"	.91 x 1.37
Y	VENTILATOR	2'6" x 2'0"	.75 x 1.61

AREA STATEMENT.

PLOT AREA	: 1200 SQ FT	111.52 M <sup>2</sup>
G-FLOOR AREA	: 600 SQ FT	55.76 M <sup>2</sup>

COLOUR INDEX.

PROPOSED ROAD	
SITE BOUNDARY	

*C. Prem Kumar*  
 M. C. PREM KUMAR  
 OWNER

*(Seal)*  
 T. VENKATESWARALU, DIP. SW. CE,  
 Consulting Civil Engineer,  
 LIO Panel Valuer Insurance Surveyor  
 SLA 44259/2085  
 Licensed Surveyor  
 Corporation of Madras.  
 Off: No. 5, 1st Floor, S. M. N. APARTMENT,  
 REDHILLS ROAD, KOLATHUR,  
 MADRAS - 600 099  
 LICENSED SURVEYOR.

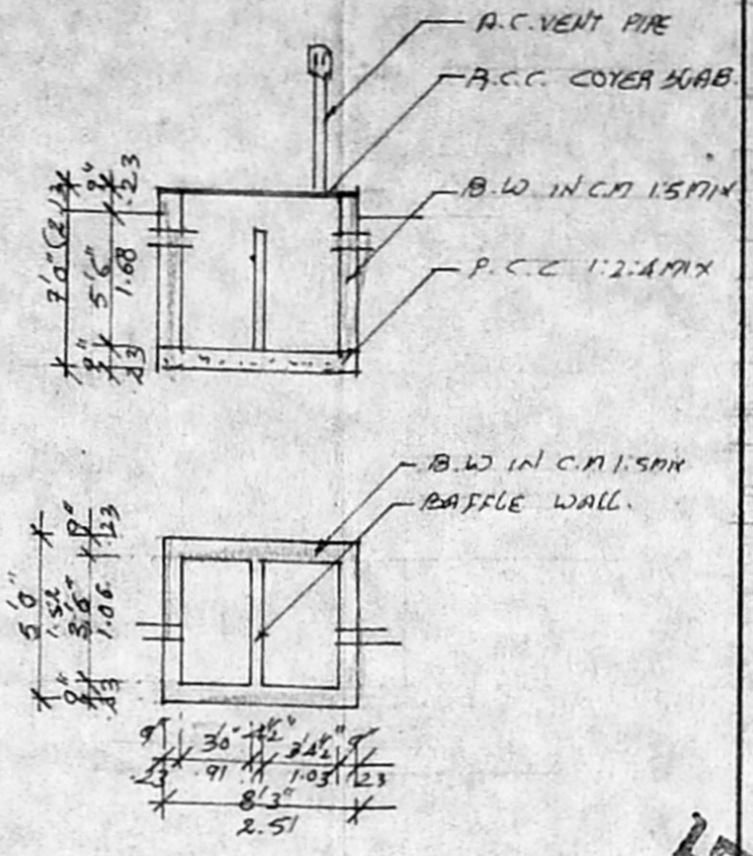

DETAIL OF SEPTIC TANK.

Planning Permit No. \_\_\_\_\_  
**APPROVED**  
 SUBJECT TO THE CONDITIONS IN THIS OFFICE ORDER.  
 No. A/17692/95 Date: 19/6/95  
 MADRAS METROPOLITAN DEVELOPMENT AUTHORITY  
 MADRAS - 600 008.

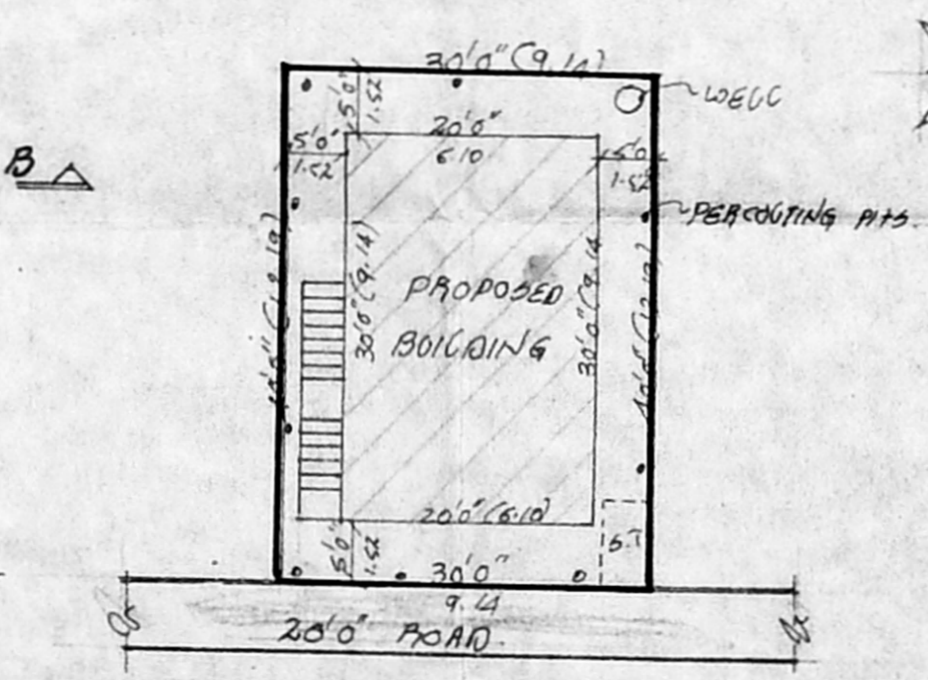
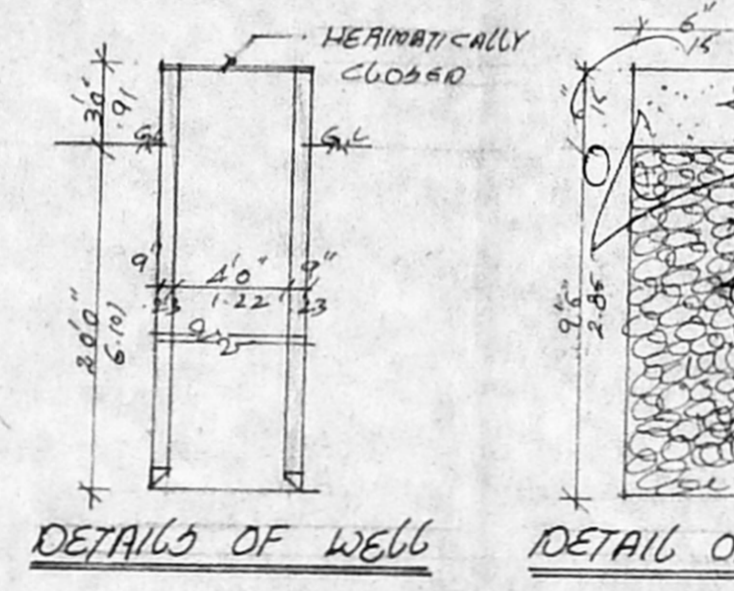
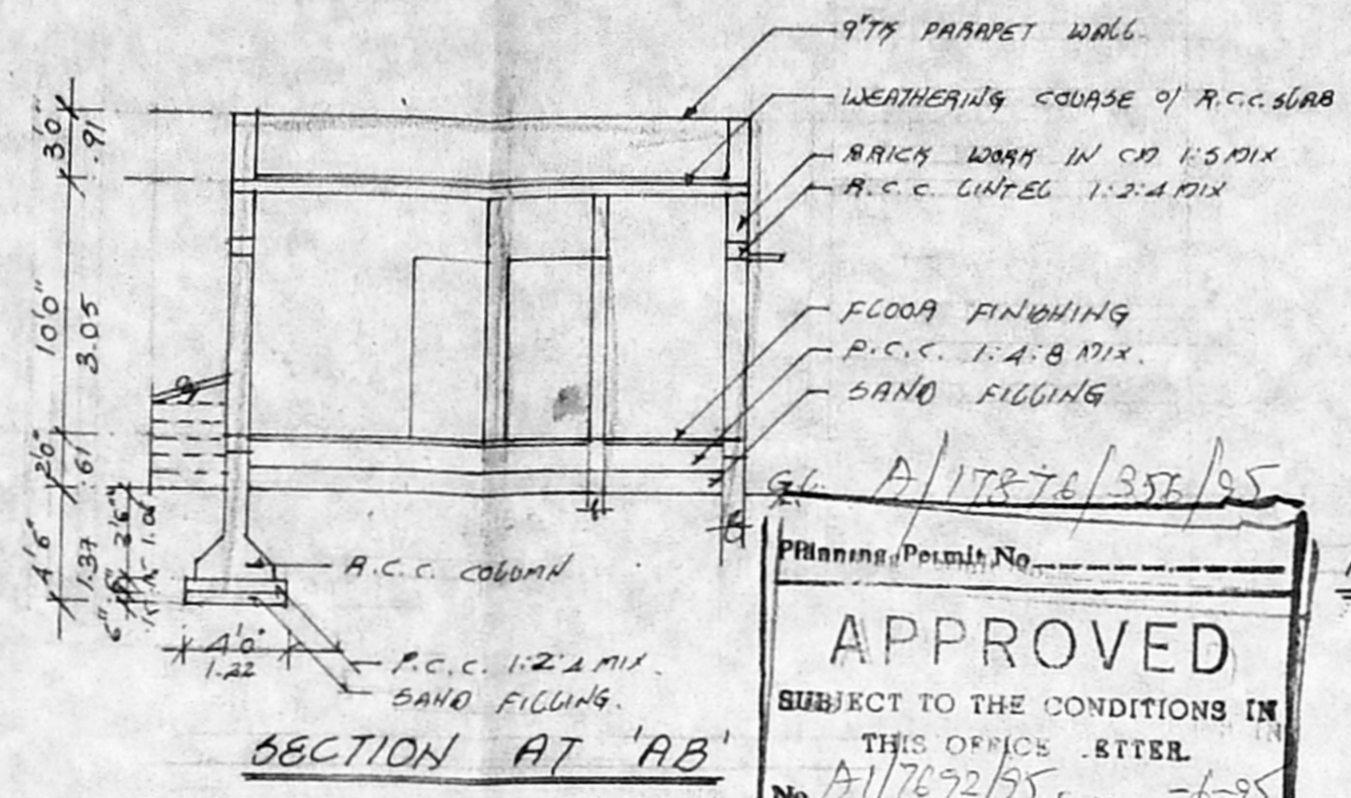

SITE PLAN SCALE 1"=160"

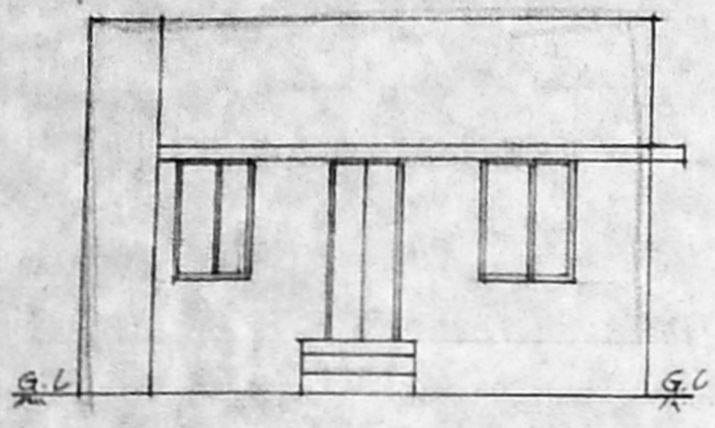

FRONT ELEVATION

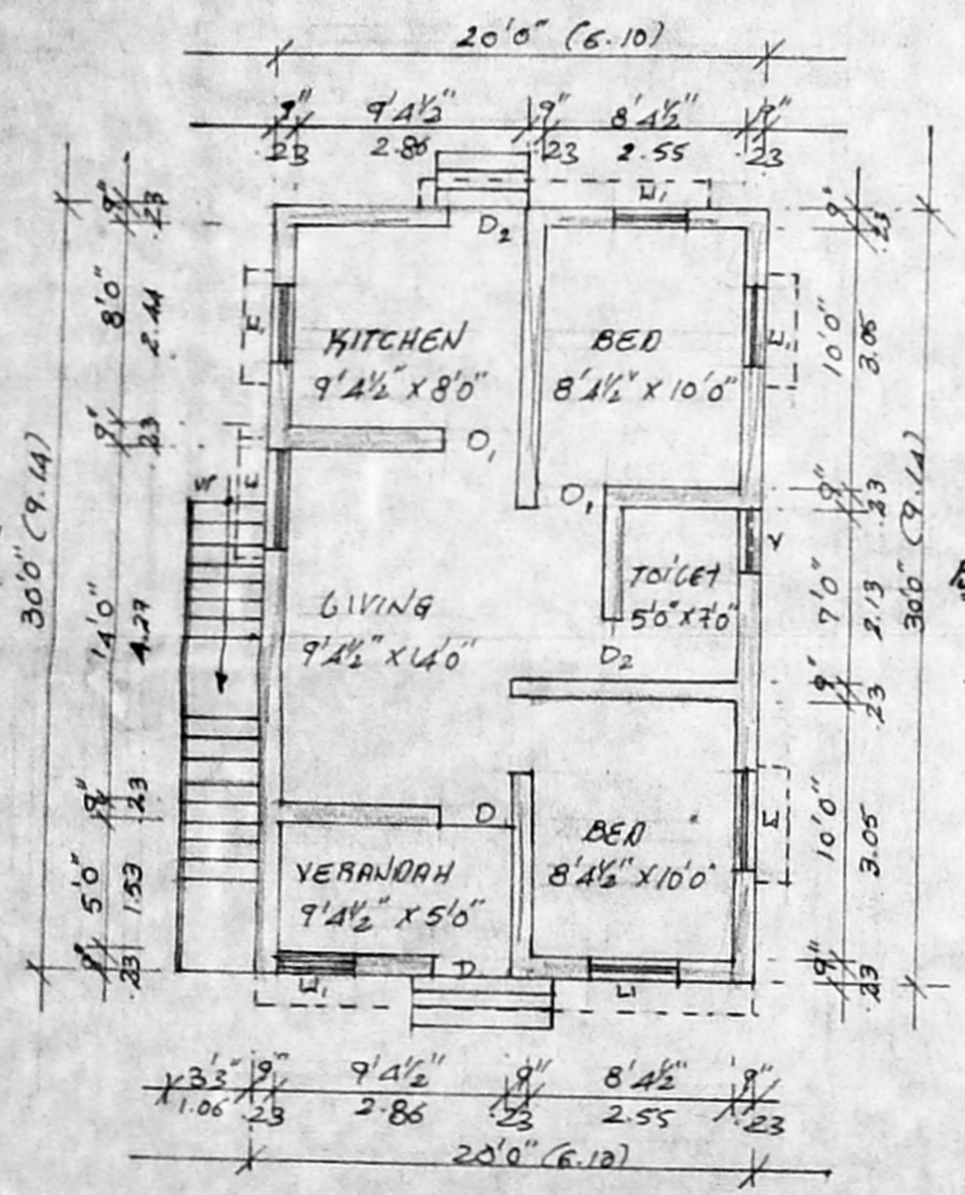

GROUND FLOOR PLAN

KEY PLAN. N.T.S.